THE WAYLEN

4614SAN-C

Exterior C

3,335 sq. ft.

4 - 5 Bedrooms

4 Full Baths

1 Half Bath

3 Car Garage

Greg and Jane

★★★★★

Exceptional service and experience!

We have been fortunate enough to build several new homes and this was by far the best experience that we've encountered. We actually debated whether or not we wanted to go through the home building process again or simply purchase a pre-owned home or a finished new home. So pleased we built! Our Weekley team (sales associate, design consultant and builder) was very professional, courteous, attentive, responsive and pro-active from beginning to end. They've all become our adopted kids! Great overall experience!

Chelsea

★★★★★

Incredible Experience, Incredible Home!

We trusted the team from Day 1 and couldn't have asked for a better experience. The attention to detail was fantastic, and we felt as if the DWH team had a personal interest in the success of our home. The process was well defined and every team member set very clear expectations. We love every inch of our home, and we'd definitely recommend DWH!

David Weekley Homes

THE WAYLEN

3,335 sq. ft. • 4 - 5 Bedrooms • 4 Full Baths • 1 Half Bath • 3 Car Garage

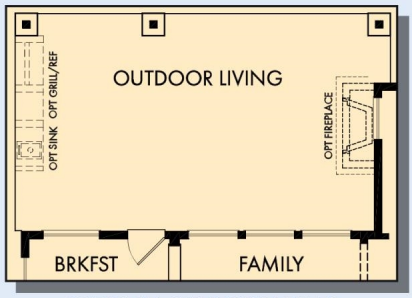

OPTIONAL OUTDOOR LIVING AT BREAKFAST AND FAMILY

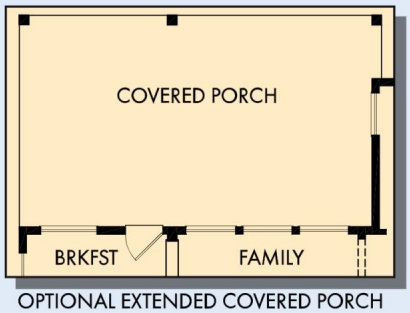

OPTIONAL EXTENDED COVERED PORCH AT BREAKFAST AND FAMILY

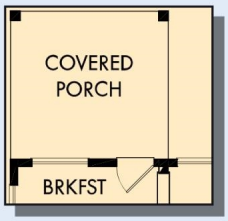

OPTIONAL COVERED PORCH AT BREAKFAST

OPTIONAL SUPER SHOWER AT OWNER'S BATH

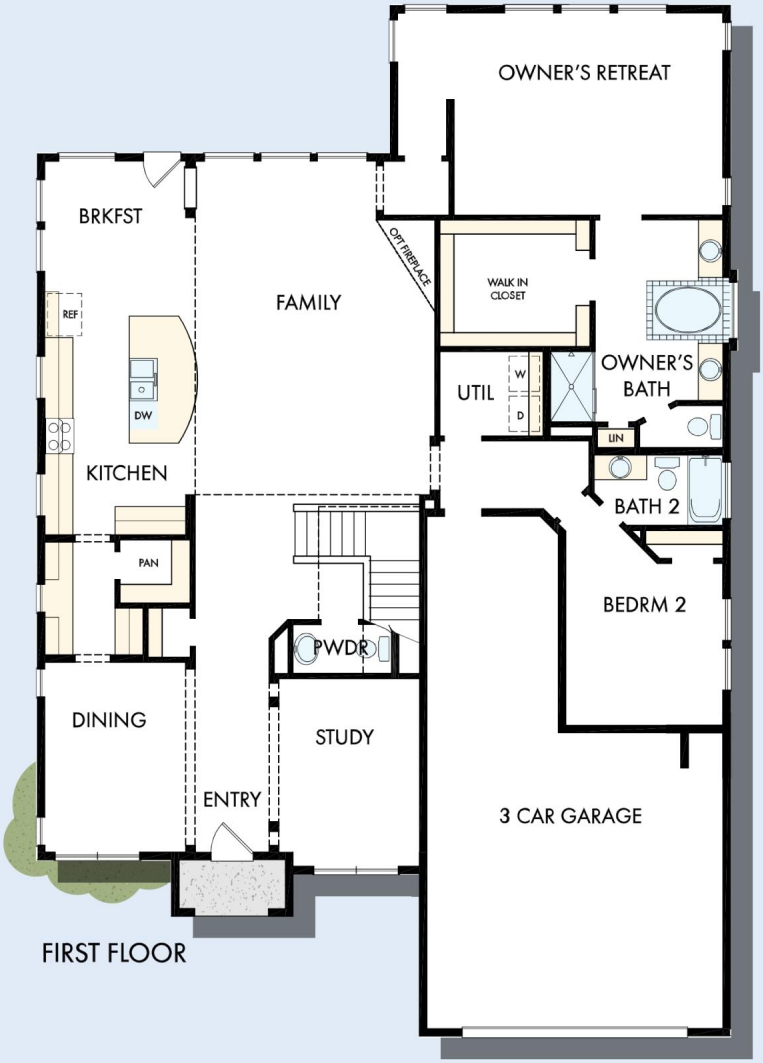

FIRST FLOOR

4614 in 2406 SAN

For additional options, please visit DavidWeekleyHomes.com

8/12/2021

DavidWeekleyHomes.com

THE WAYLEN

OPTIONAL BEDROOM 5 AT RETREAT

SECOND FLOOR

For additional options, please visit DavidWeekleyHomes.com

See a David Weekley Homes Sales Consultant for details. Prices, plans, dimensions, features, specifications, materials, and availability of homes or communities are subject to change without notice or obligation. Illustrations are artist's depictions only and may differ from completed improvements. Copyright © 2021 David Weekley Homes - All Rights Reserved. San Antonio, TX

DavidWeekleyHomes.com