THE TROUSDALE

Exterior A

3,960 - 3,972 sq. ft.

5 Bedrooms

4 Full Baths

1 Half Bath

3 Car Garage

Exterior B

Sandra A.

★★★★★

Best Builder Around

We have loved DW homes ever since our mother bought one. The quality of their work, attention to detail and willingness to respond to questions is top notch. The biggest thing we love about DW is their focus on customer service. They are not your typical builder who meets with you to get a check and forgets about you till walk thru. They are your partner through the entire process. Each step of the way they know they are building your dream house and really treat you like family. I would recommend them hands down. My husband sells real estate and has dealt with numerous builders around town. He always directs his clients to DW and signs their praises.

David Weekley Homes

THE TROUSDALE

3,960 - 3,972 sq. ft. • 5 Bedrooms • 4 Full Baths • 1 Half Bath • 3 Car Garage

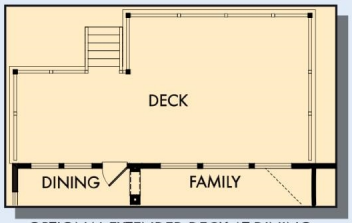

OPTIONAL EXTENDED DECK AT DINING AND FAMILY

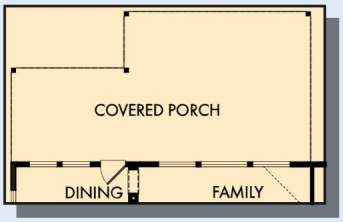

OPTIONAL EXTENDED COVERED PORCH AT FAMILY AND DINING

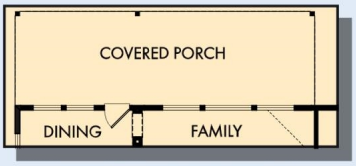

OPTIONAL COVERED PORCH AT FAMILY AND DINING

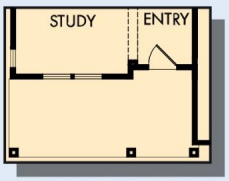

OPTIONAL EXTENDED FRONT PORCH

OPTIONAL SUPER SHOWER AT OWNER'S BATH

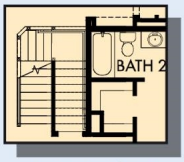

FIRST FLOOR WITH OPTIONAL BASEMENT

FIRST FLOOR

5403 in 4130 NAS

For additional options, please visit DavidWeekleyHomes.com

7/1/2020

DavidWeekleyHomes.com

THE TROUSDALE

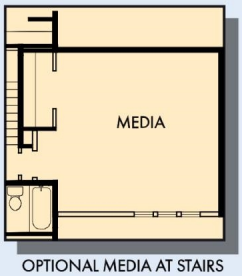

OPTIONAL MEDIA AT STAIRS

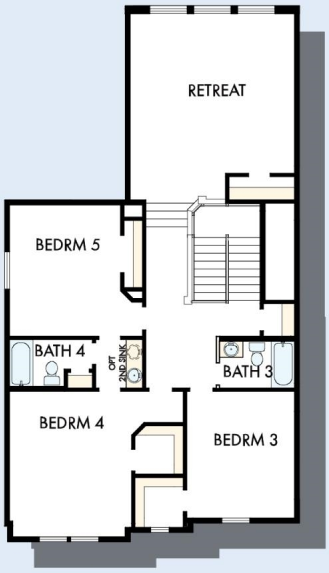

SECOND FLOOR

For additional options, please visit DavidWeekleyHomes.com

DavidWeekleyHomes.com

THE TROUSDALE

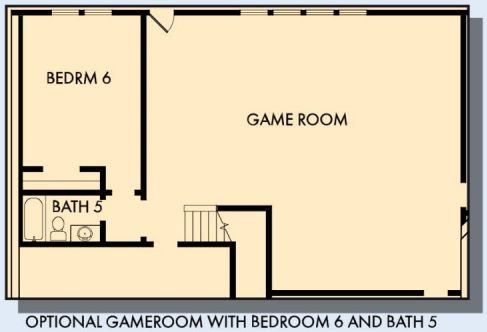

OPTIONAL GAMEROOM WITH BEDROOM 6 AND BATH 5 AT BASEMENT

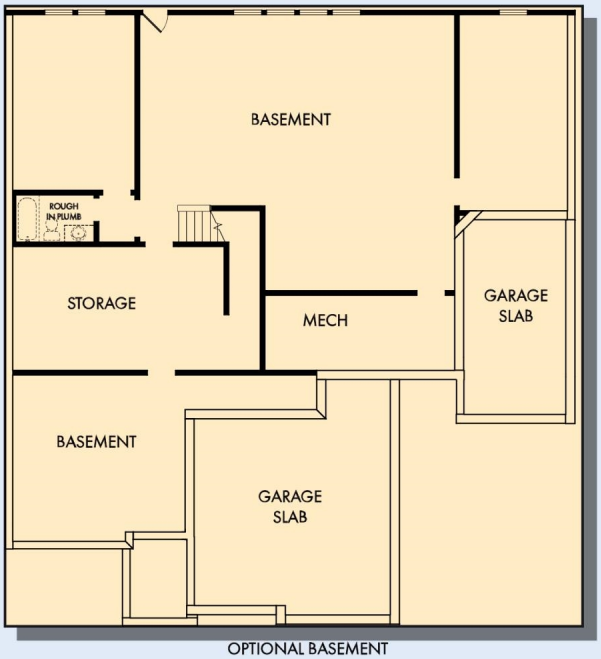

OPTIONAL BASEMENT

OPTIONAL GAMEROOM WITH BATH 5 AT BASEMENT

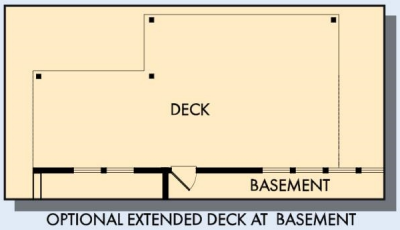

OPTIONAL EXTENDED DECK AT BASEMENT

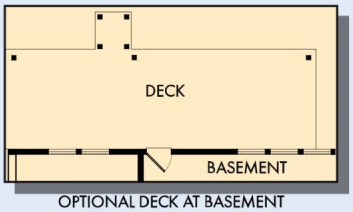

OPTIONAL DECK AT BASEMENT

For additional options, please visit DavidWeekleyHomes.com

See a David Weekley Homes Sales Consultant for details. Prices, plans, dimensions, features, specifications, materials, and availability of homes or communities are subject to change without notice or obligation. Illustrations are artist's depictions only and may differ from completed improvements. Copyright © 2020 David Weekley Homes - All Rights Reserved. Nashville, TN

DavidWeekleyHomes.com