THE HASCALL

Exterior E

2,605 - 2,609 sq. ft.

4 Bedrooms

2 - 3 Full Baths

1 Half Bath

2 Car Garage

6298 SAN - F

Exterior F

Perez Family

★★★★★

Best Homebuying Experience Ever

We have had several homes built in the past by several homebuilders. Our experience with David Weekley was the best we have ever had. The attention to detail and the customer service were exceptional. Both our sales person and Project Manager kept us well informed and treated us like family. Thanks David Weekley

David Weekley Homes

THE HASCALL

2,605 - 2,609 sq. ft. • 4 Bedrooms • 2 - 3 Full Baths • 1 Half Bath • 2 Car Garage

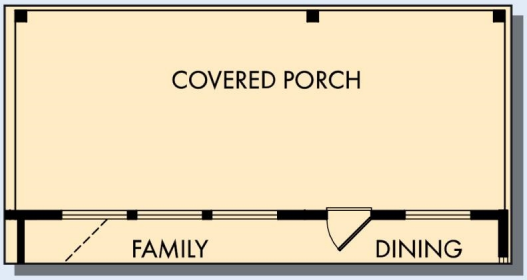

OPTIONAL EXTENDED COVERED PORCH

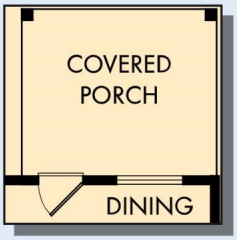

OPTIONAL COVERED PORCH

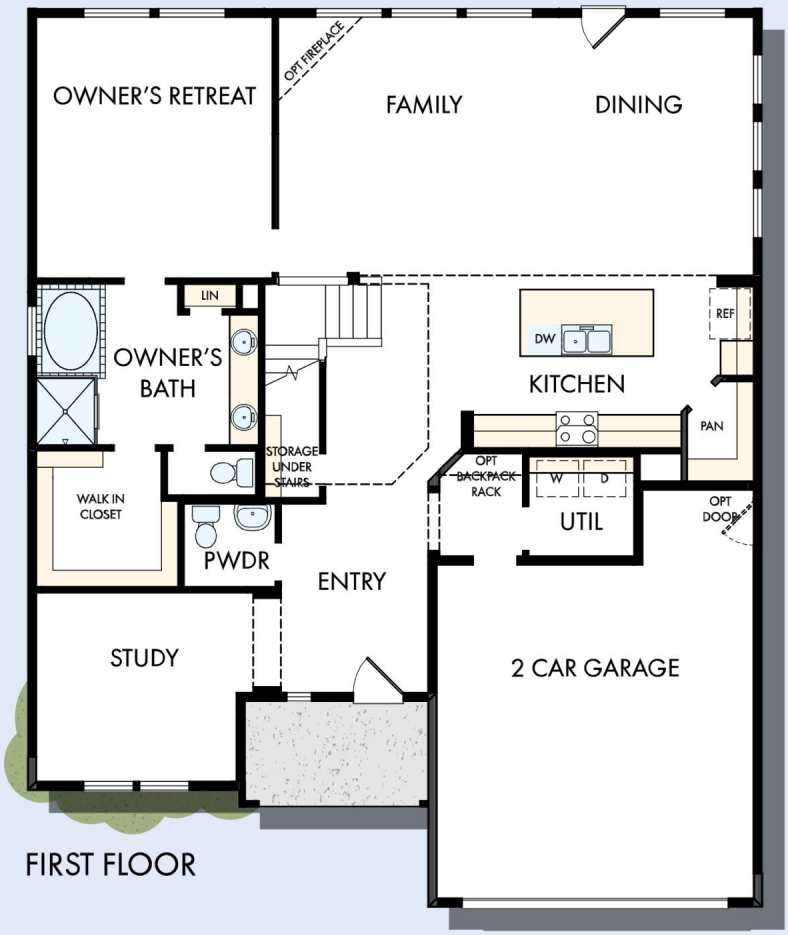

FIRST FLOOR

OPTIONAL SUPER SHOWER AT OWNER'S BATH

6298 in 2344 SAN

For additional options, please visit DavidWeekleyHomes.com

10/1/2020

DavidWeekleyHomes.com

THE HASCALL

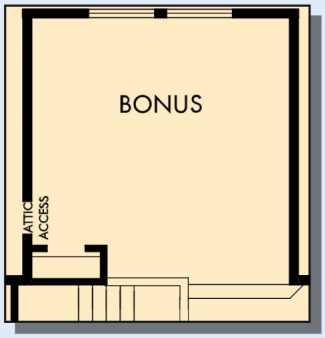

OPTIONAL BONUS

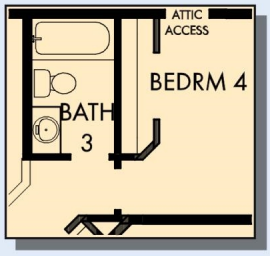

OPTIONAL BATH 3

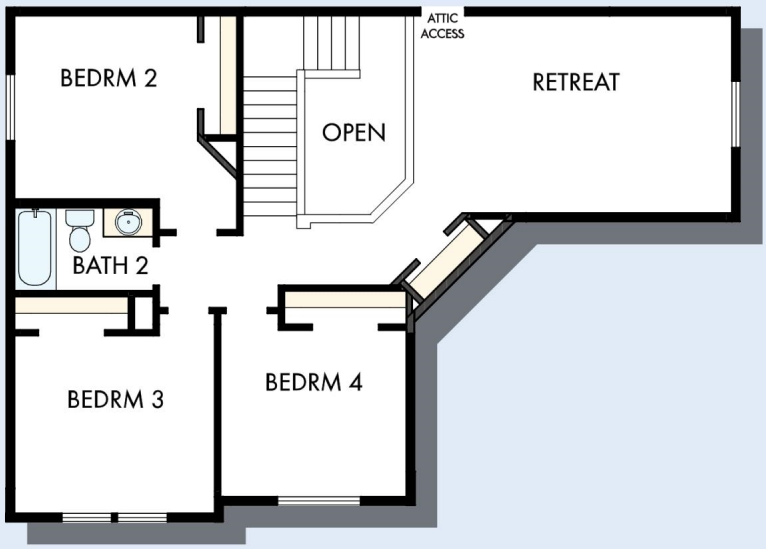

SECOND FLOOR

For additional options, please visit DavidWeekleyHomes.com

See a David Weekley Homes Sales Consultant for details. Prices, plans, dimensions, features, specifications, materials, and availability of homes or communities are subject to change without notice or obligation. Illustrations are artist's depictions only and may differ from completed improvements. Copyright © 2020 David Weekley Homes - All Rights Reserved. San Antonio, TX

DavidWeekleyHomes.com